

Parcel 1: An undivided one-half interest/the south part of Lot No. 30 of the plat of Proedtert's Green Lake Park, as per the plat thereof recorded in volume 8 of Plats on page 38, Walworth County Records, bounded and described as follows: Commencing at the northeast corner of Lot No. 31 and running northeasterly along the southeasterly line of Lot 30, 30 feet to a point, thence northwesterly to a point in the westerly line of Lot 30, which point is 14 feet from the northwest corner of said lot, thence southerly along the westerly line of said Lot 30 to the northwest corner of Lot 31, thence southeasterly Along the northerly line of Lot 31 to the place of beginning.

Parcel 2: An undivided one-half interest in Lot 31 of Proedtert's Green Lake Park, Lauderdale Lakes, Walworth County, Wisconsin, as per the plat thereof recorded in volume 8 of Plats on page 38, Walworth County Records.

Bearings referenced to
previous surveys.

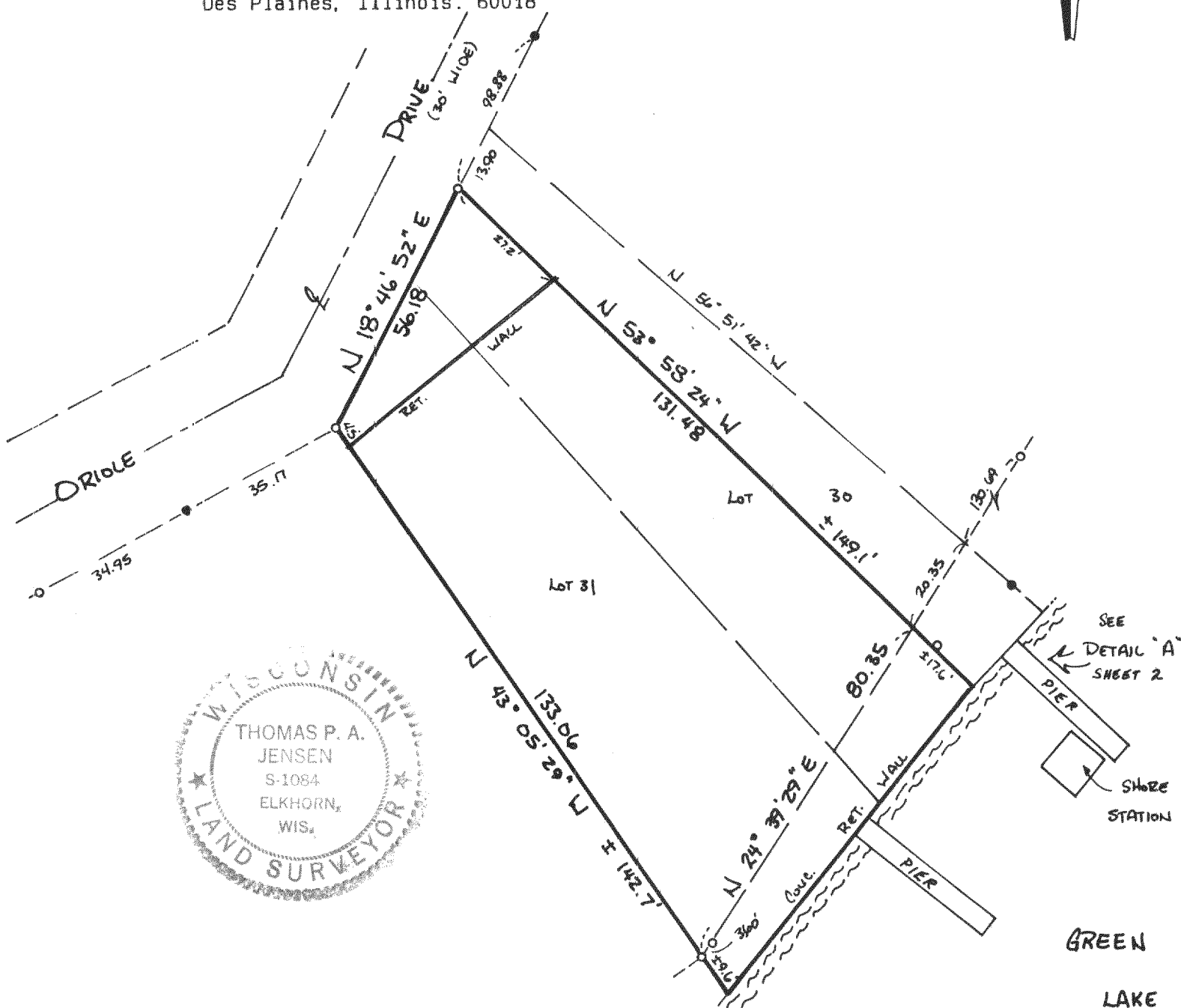

All rights reserved. No part of this survey plat may be reproduced or transmitted in any form by any means - graphic, electronic, or mechanical, including photocopying, tracing, or information storage and retrieval systems - without permission in writing from Thomas P.A. Jensen.

I, Thomas P.A. Jensen, Wisconsin Registered Land Surveyor, do hereby certify that this survey was performed by me, or under my direction, in full compliance with the owner's/agent's instructions and Chapter A-E 7 of the Wisconsin Administrative Code ' Minimum Standards For Property Surveys ', and that this map is an accurate representation thereof to the best of my knowledge and belief.

Note: This survey plat is not
certified unless signed
and sealed in red ink.

RECEIVED
JAN 3 1991

Thomas P.A. Jensen R.L.S. 1084

Legend

Jensen Surveying & Mapping S.C.
45 South Wisconsin Street P.O. Box 322
Elkhorn, Wisconsin. 53121.
(414) 723-3434

Mapping date: August 7, 1990

Revisions:

- ~ Found iron pipe
- ~ Found iron rod, 3/4" dia.
- () ~ Recorded as dimension

Sheet 1 of 2 Sheets

Job reference number:

1990.095 X

HFP 00022

Scale: 1" = 30'



416-688

Plat of Survey

DETAIL "A"

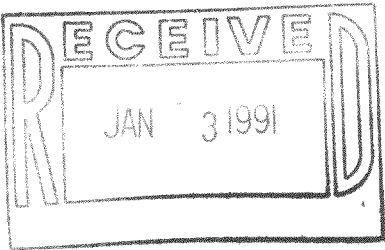
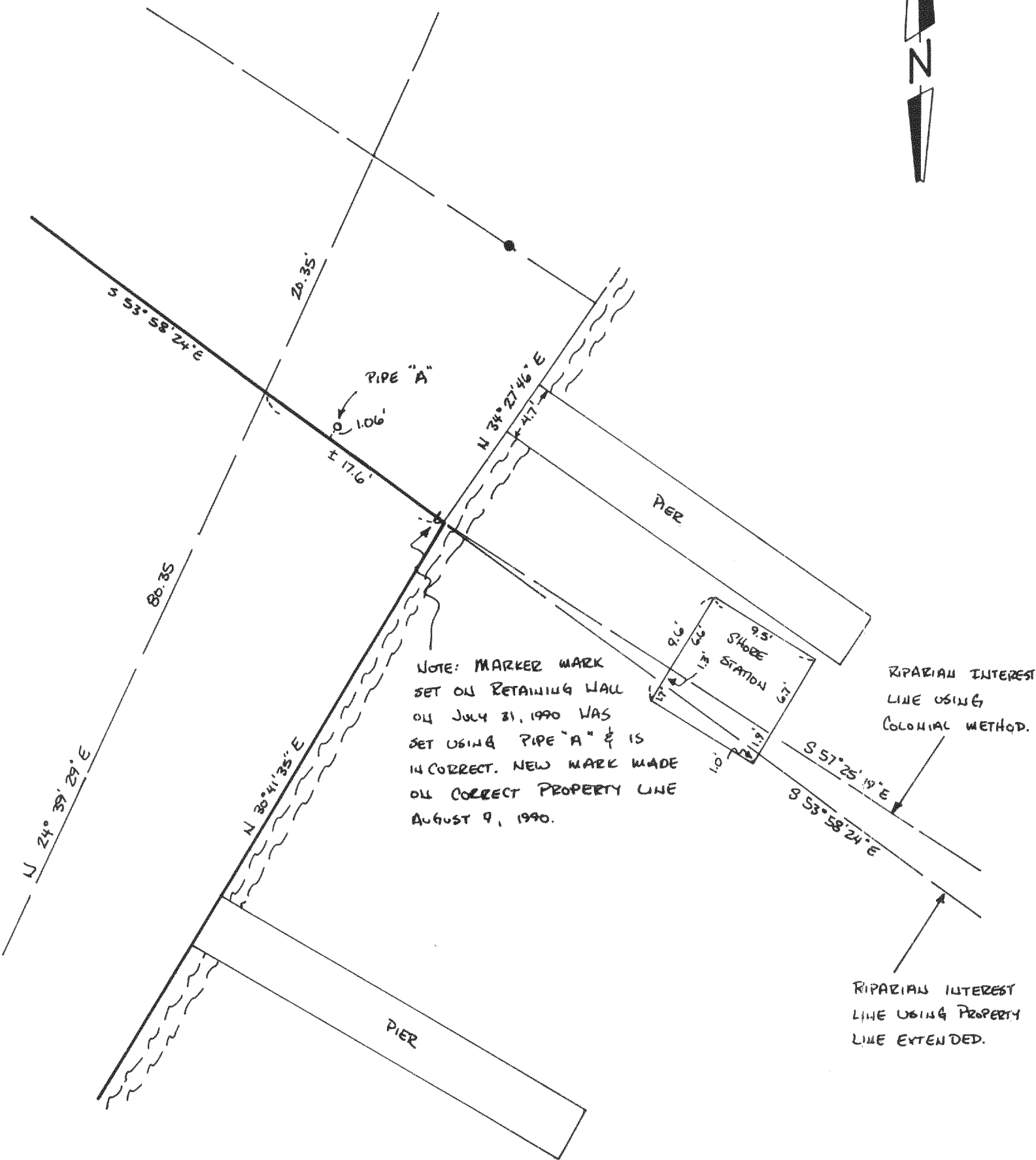

Jensen Surveying & Mapping S.C.
45 South Wisconsin Street P.O. Box 322
Elkhorn, Wisconsin. 53121.
(414) 723-3434

Mapping date: August 7, 1990
Revisions: _____

Sheet 2 of 2 Sheets

Job reference number:
1990.095 X

